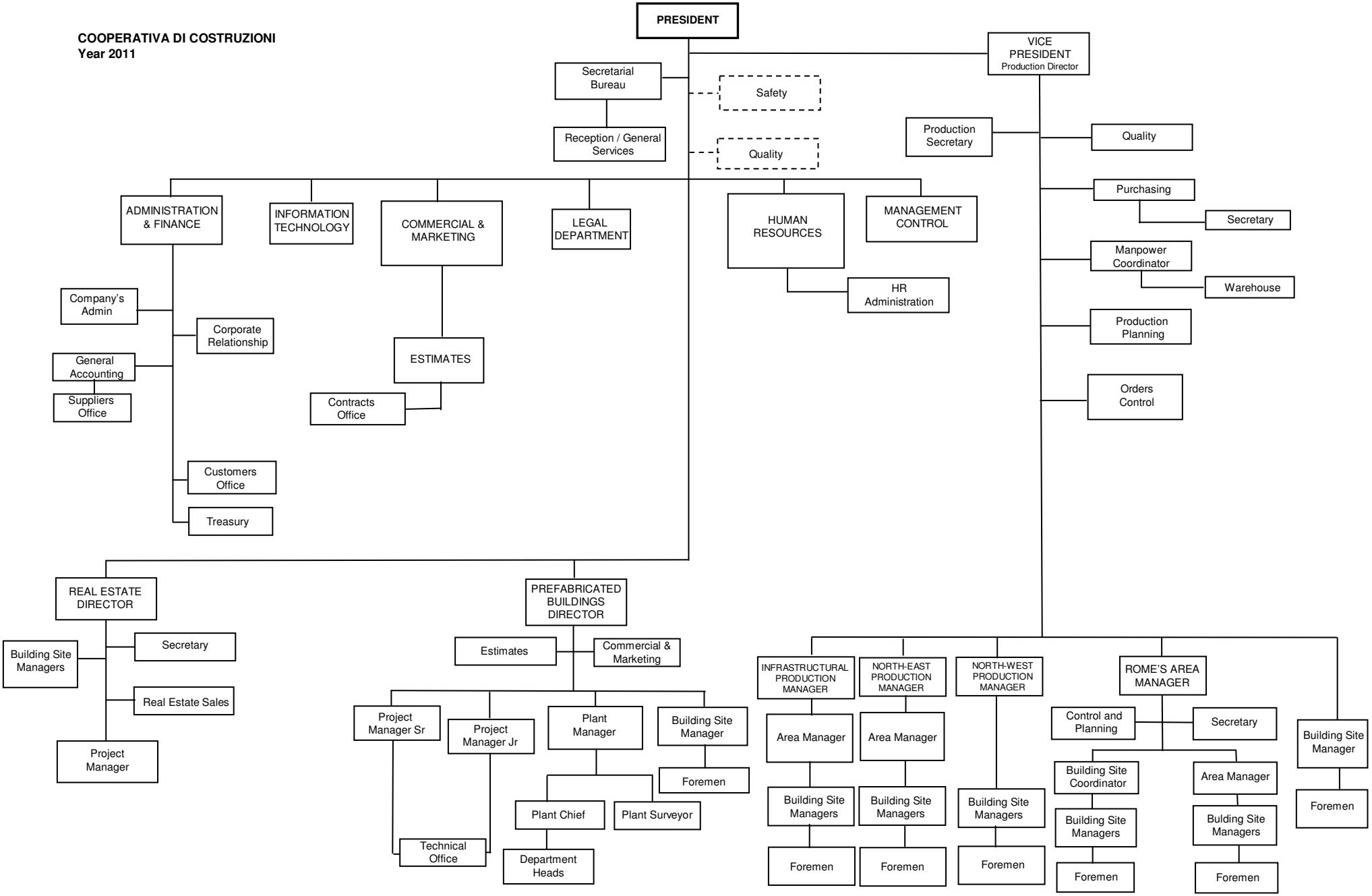COOPERATIVA DI COSTRUZIONI
Year 2011